Viole

Martin Lohse

Accordion Concerto No. 3

for accordion and orchestra

Accordion Concerto No. 3

1. movement – Ex Passu

Martin Lohse 2023/2025

W. 67

dedicated to Antonio Spaccarotella, PIF Castelfidardo and Bjarke Mogensen

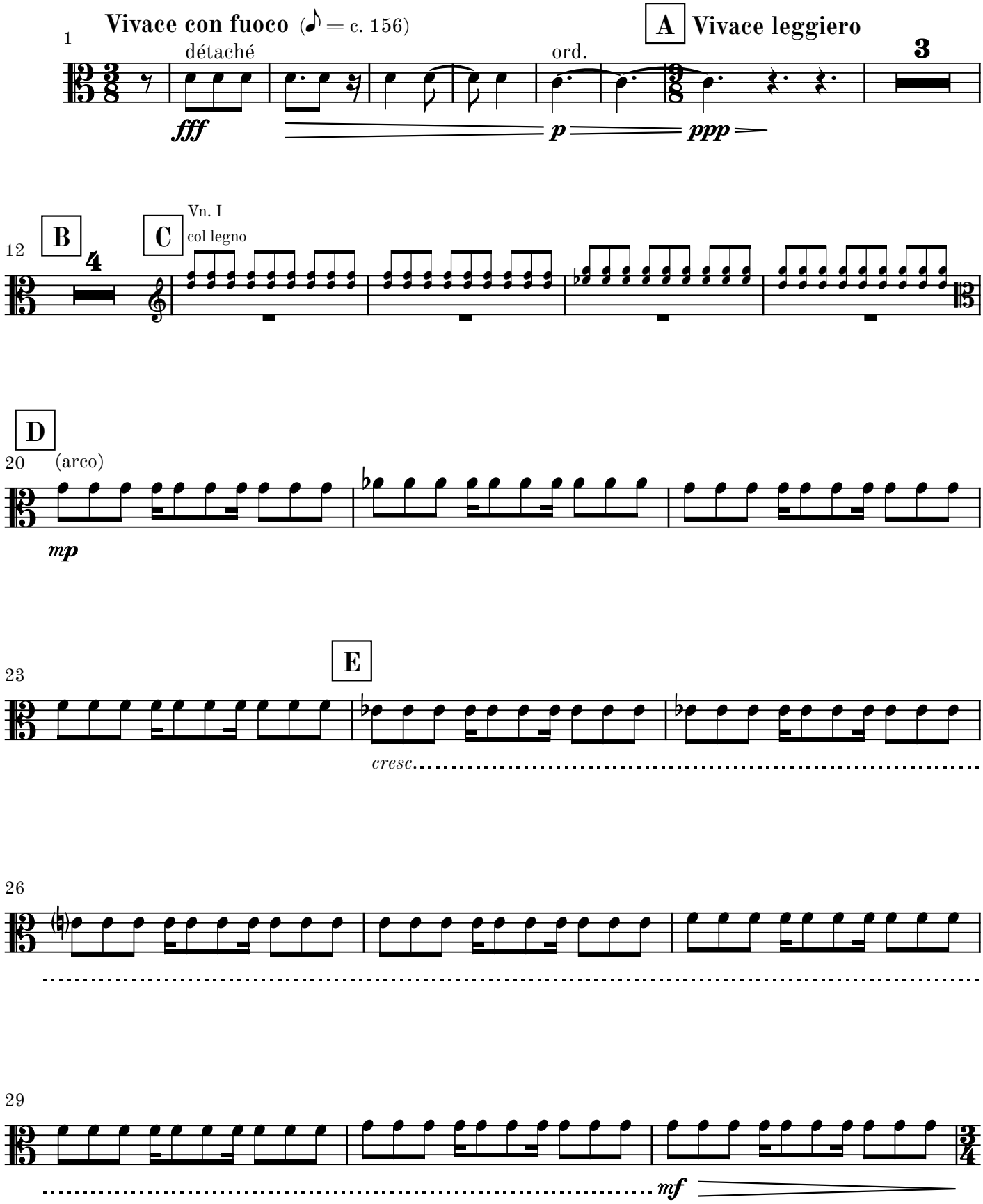

© 2026 Martin Lohse | Mirror Music | MM 1.2-9 | ISMN 979-0-706837-88-8

32 **F**

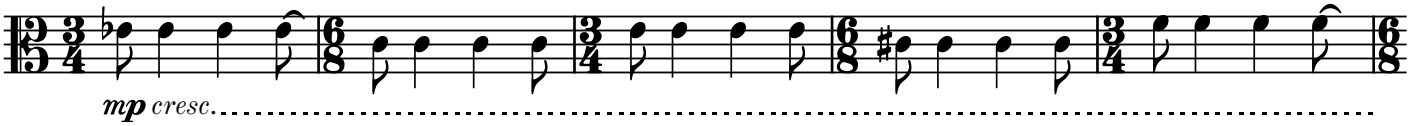

37

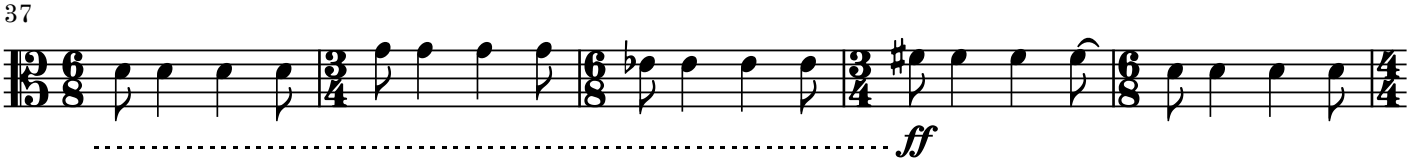

Andante espressivo (♩ = c. 78)

42 **G** ♩ = ♩ **H**

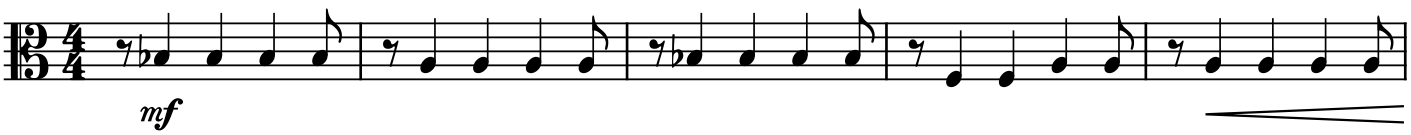

47 **I** **J**

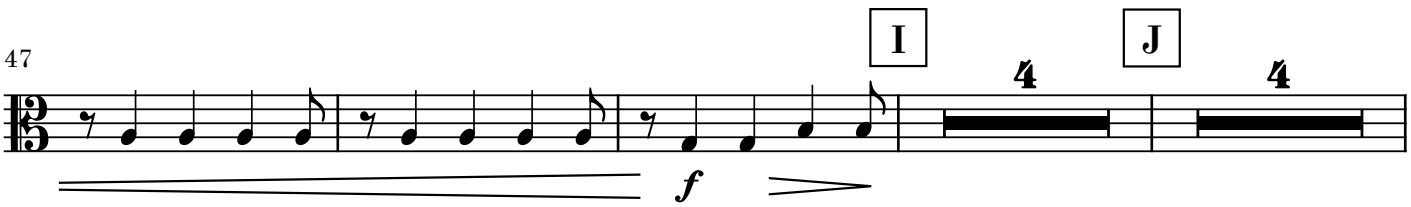

58 **poco rit.**

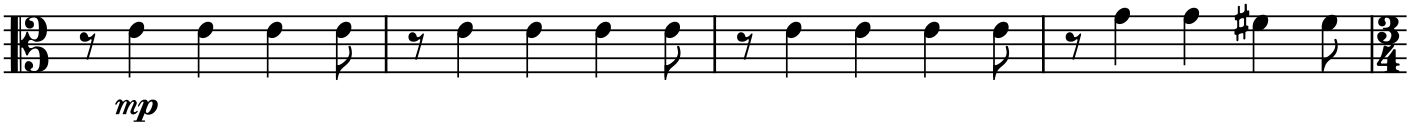

62 **K** **a tempo**

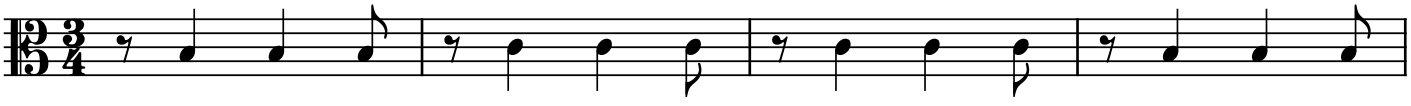

66

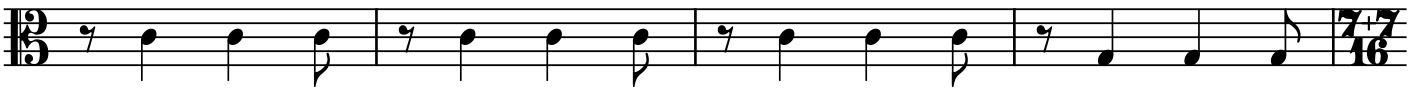

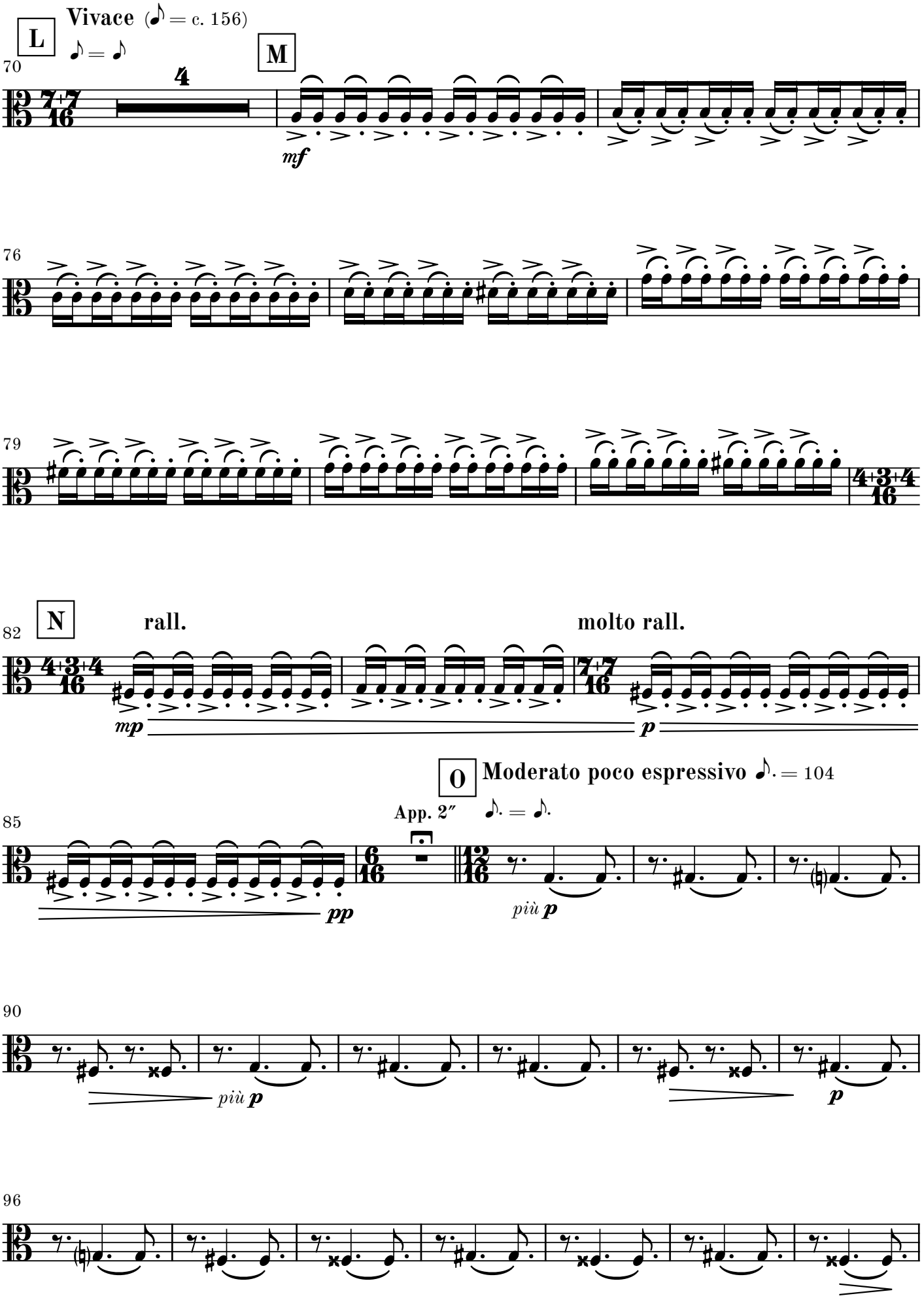
L
Vivace (♪ = c. 156)
♪ = ♪
M
mf
N
rall.
molto rall.
mp
p
O
Moderato poco espressivo ♪. = 104
App. 2″
♪. = ♪.
pp
più p
più p
p

103 **P**

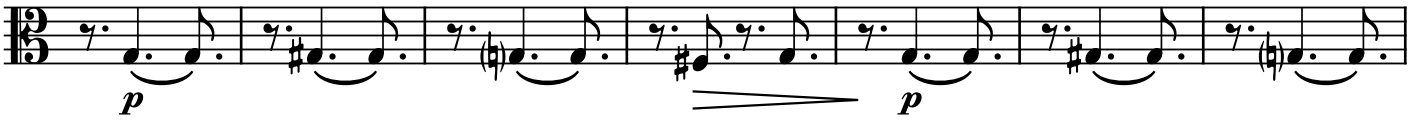

110 **Q**

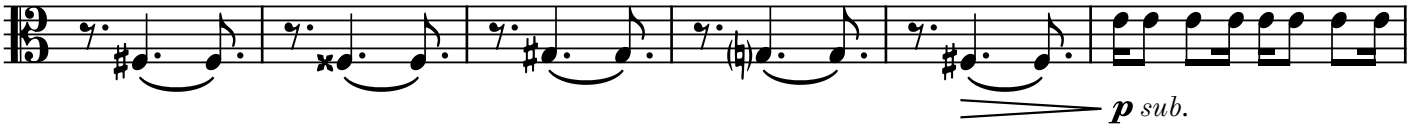

116

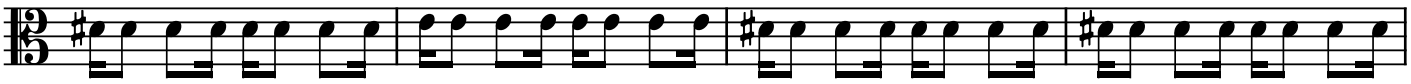

120

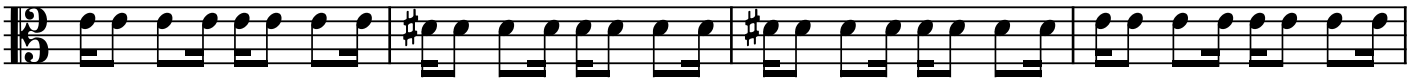

124 **poco rit.**

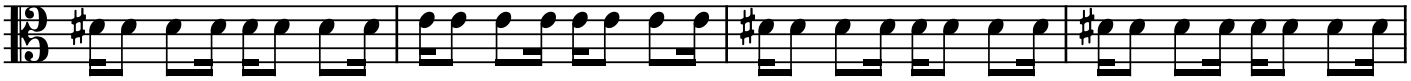

128 **R** **a tempo**

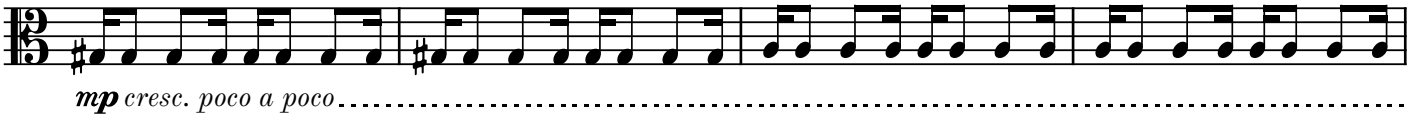

132

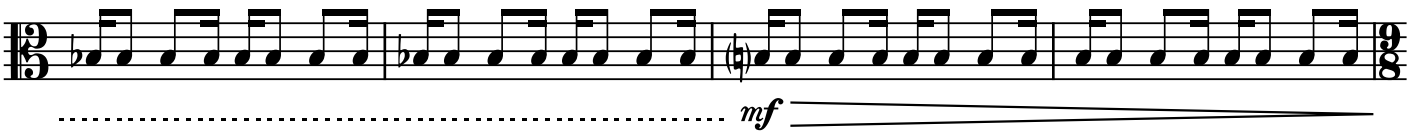

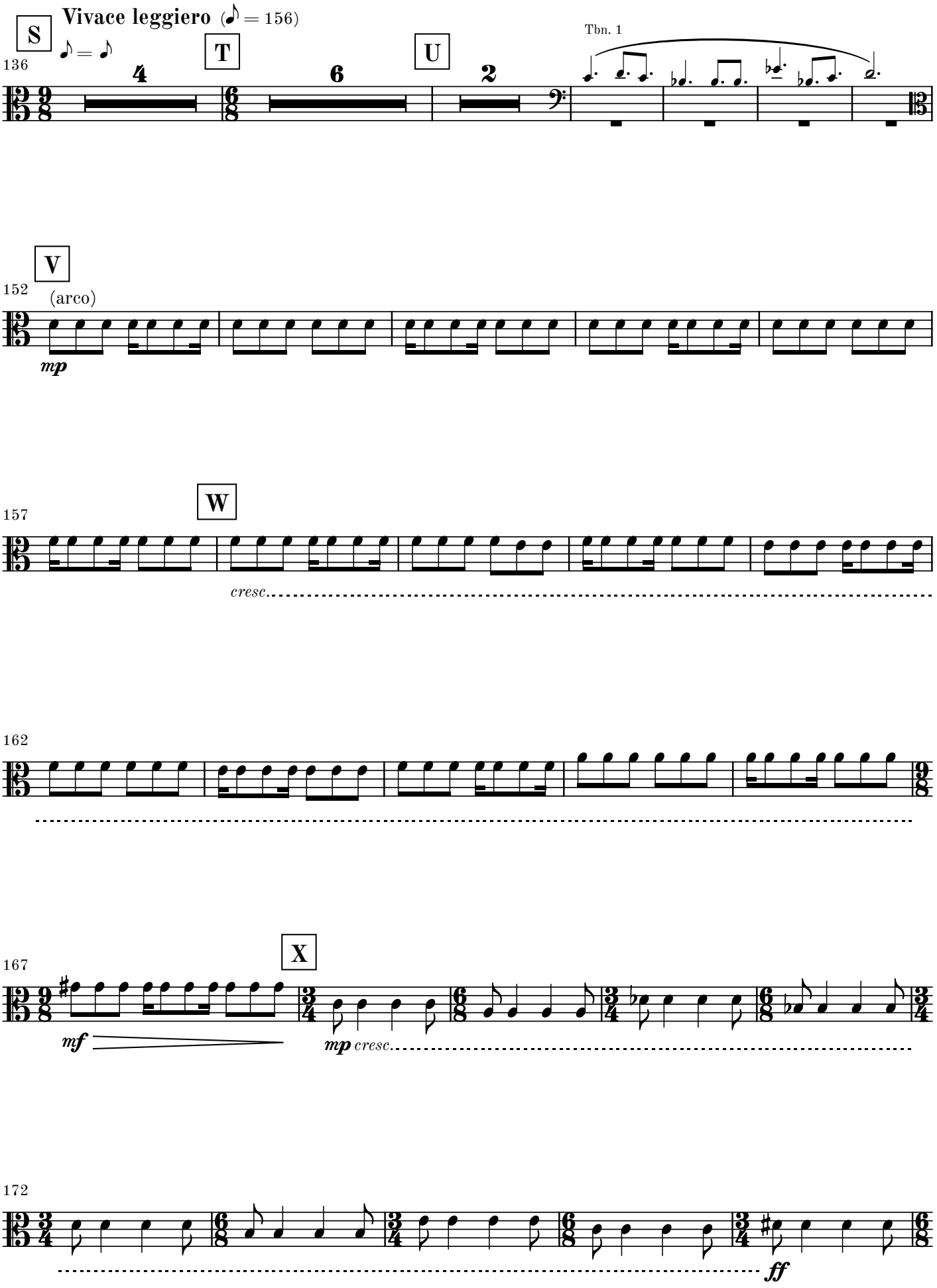
S
Vivace leggiero (♪ = 156)
♪ = ♪
136
T
U
Tbn. 1
V
152
(arco)
mp
W
157
cresc.
162
X
167
mf
mp cresc.
172
ff

177 **Y** **Vivace poco espressivo**

f

183 **Z**

189

mp

195 **rall.** **AA** **Lamentoso espressivo et poco flessibile** (♩ = 60) **rit.**

3 **1**

202 **a tempo** **3** **rit.** **1** **AB** **a tempo** **6** Fis. Solo **rit.** **AC** **a tempo**

p

215 **rit.**

218 **a tempo**

221 **rit.** **AD** **Meno mosso** **rall.** **molto rall.**

2. movement

Ad Passum

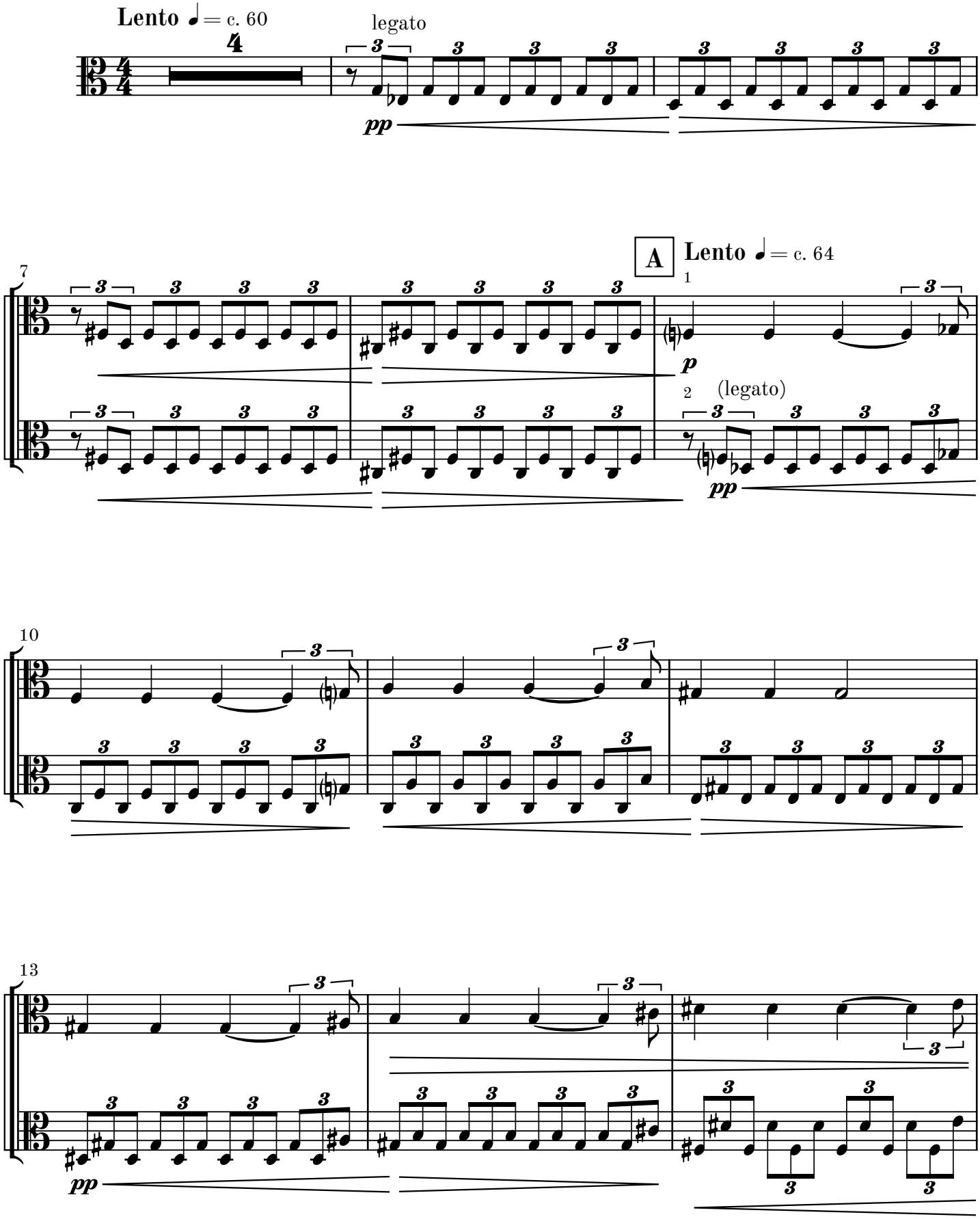

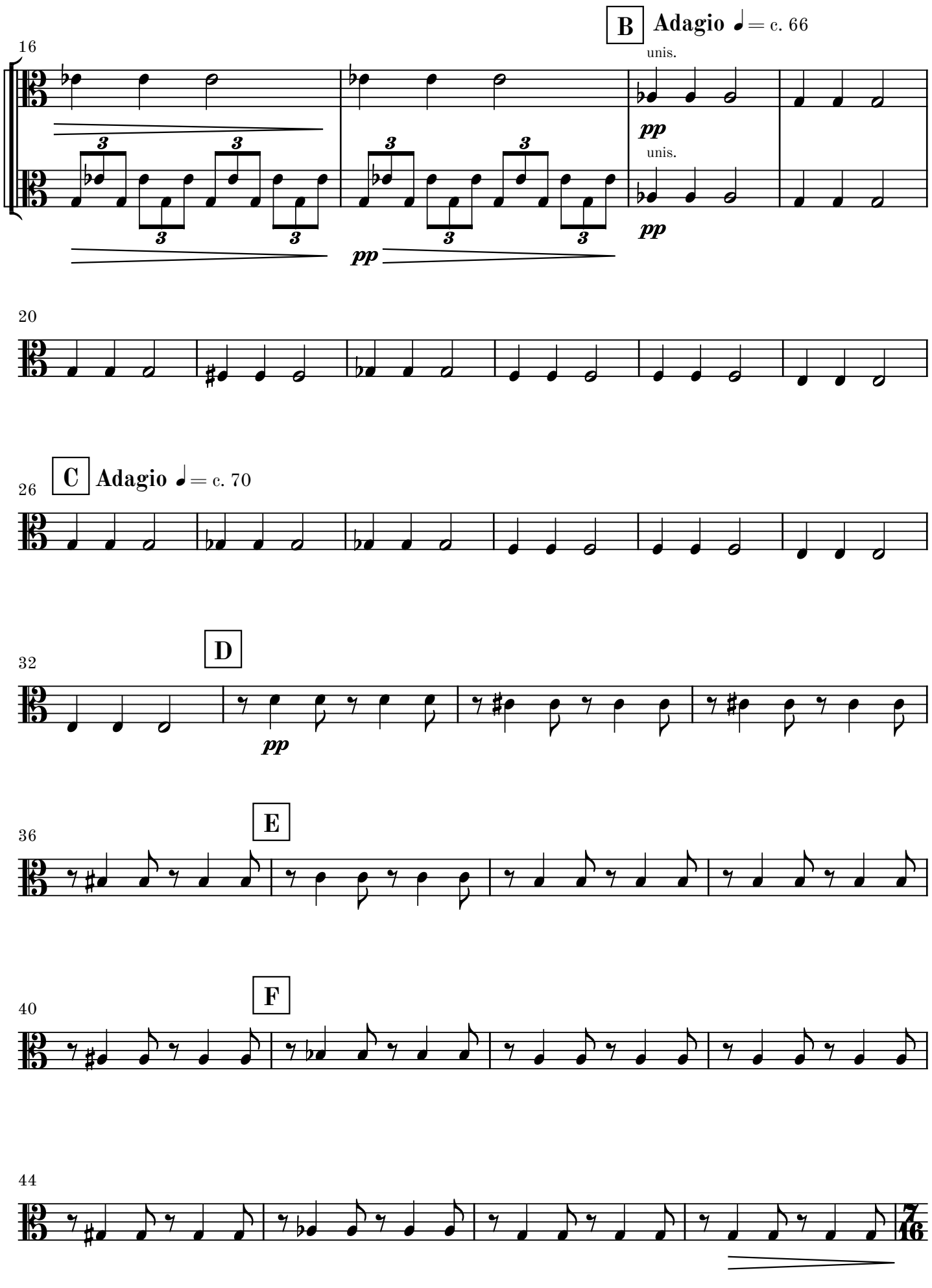
B
Adagio ♩= c. 66
16
unis.
pp
unis.
pp
pp
20
26
C
Adagio ♩= c. 70
32
D
pp
36
E
40
F
44
7/16

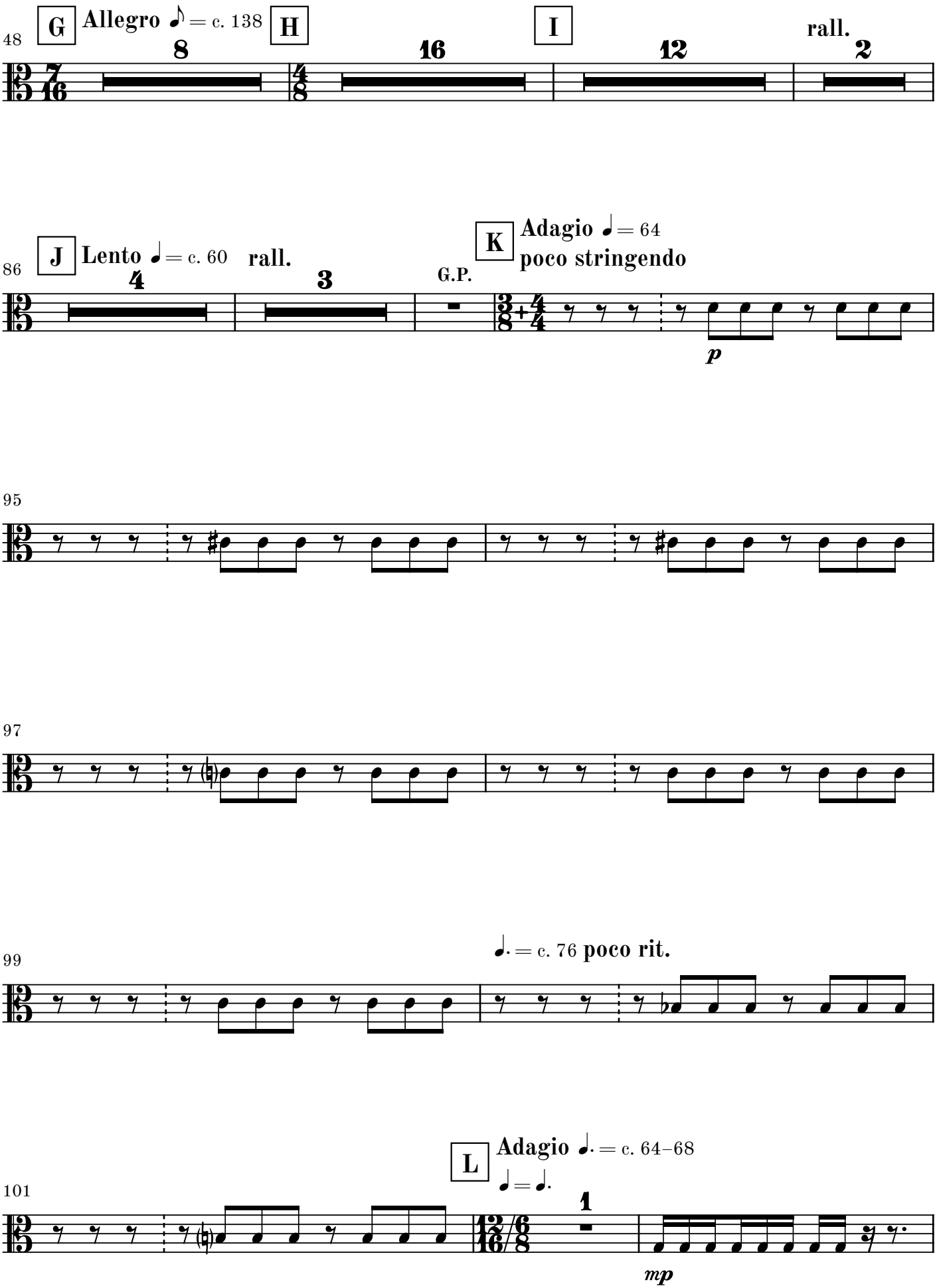
48
G
Allegro ♪ = c. 138
H
I
rall.
8
16
12
2
86
J
Lento ♩ = c. 60
rall.
4
3
G.P.
K
Adagio ♩ = 64
poco stringendo
p
95
97
99
♩. = c. 76 poco rit.
101
L
Adagio ♩. = c. 64–68
♩ = ♩.
1
mp

104

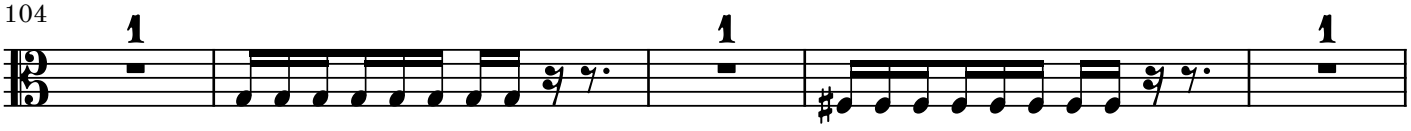

109

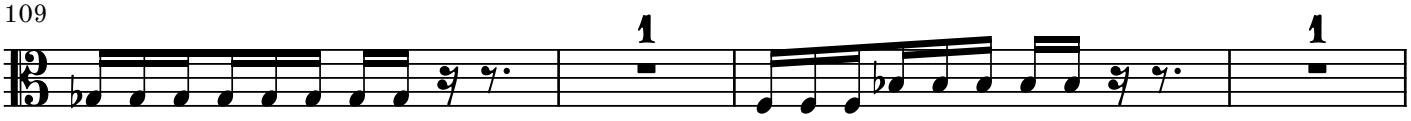

113

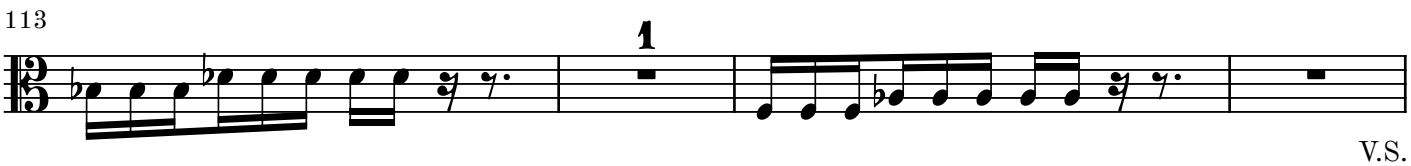

V.S.

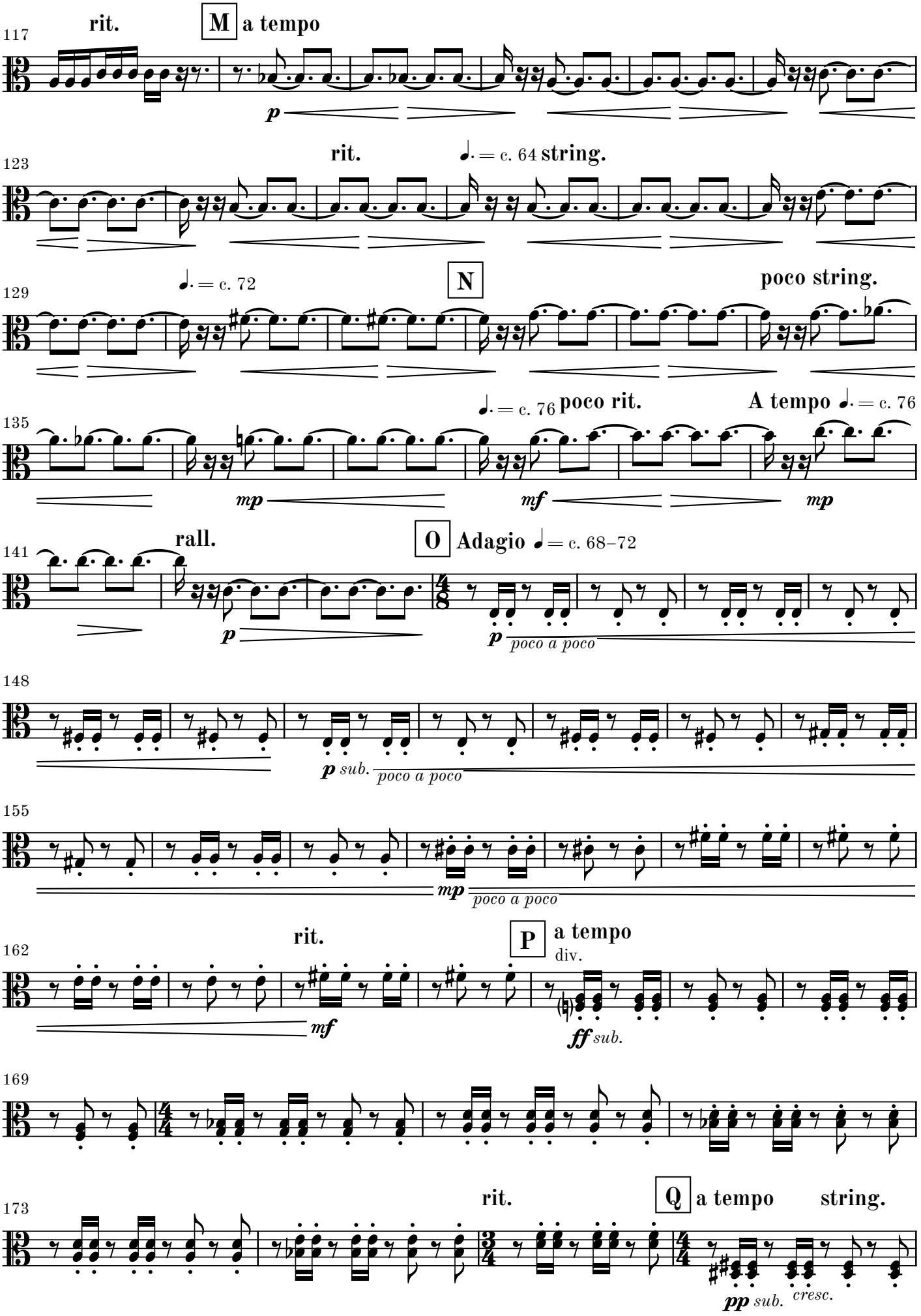
117
rit.
M
a tempo
p
123
rit.
♩. = c. 64
string.
129
♩. = c. 72
N
poco string.
135
♩. = c. 76
poco rit.
A tempo ♩. = c. 76
mp
mf
mp
141
rall.
O
Adagio ♩ = c. 68–72
p
p
poco a poco
148
p sub.
poco a poco
155
mp
poco a poco
162
rit.
P
a tempo
div.
mf
ff sub.
169
173
rit.
Q
a tempo
string.
pp sub.
cresc.

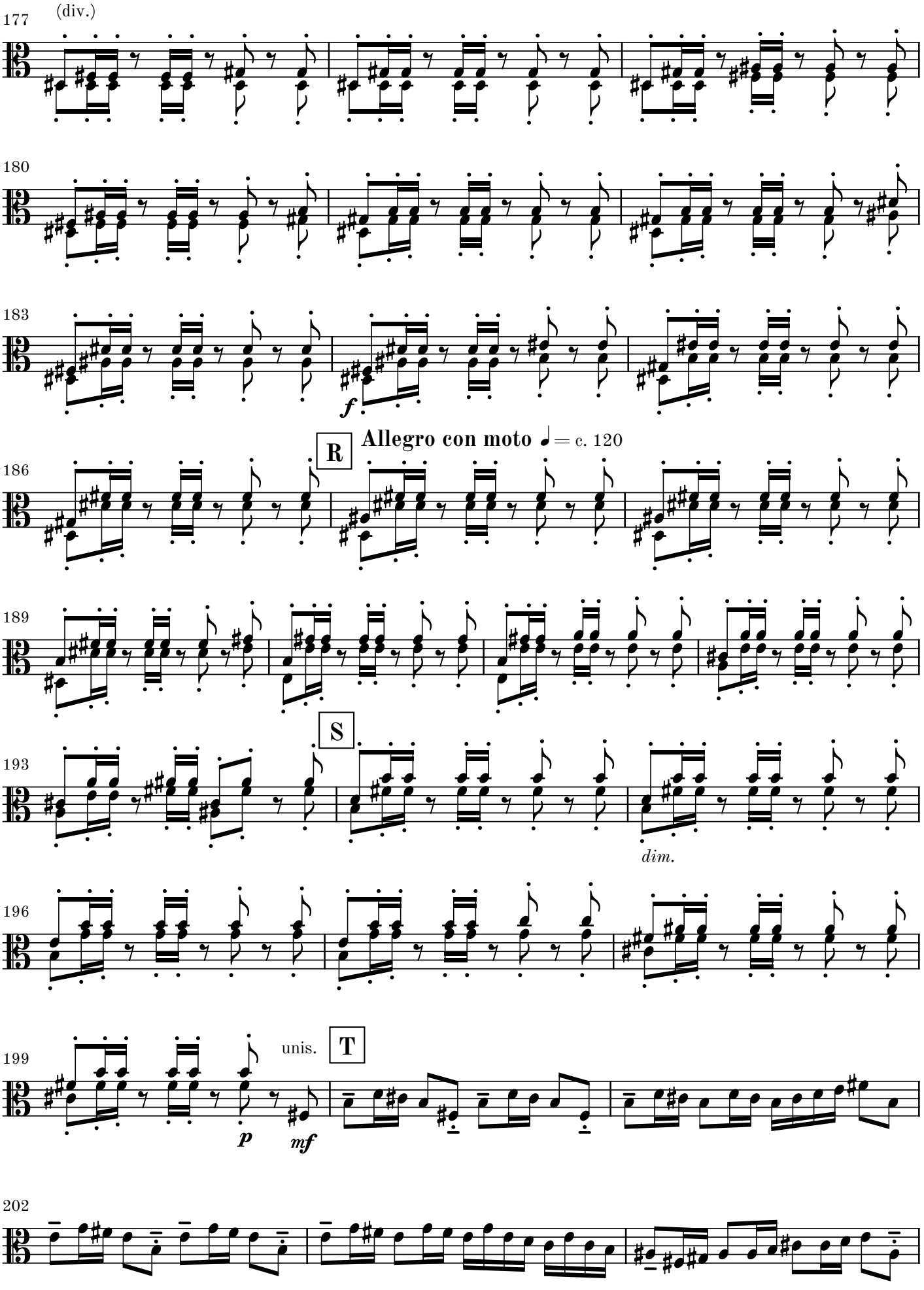
177
(div.)
180
183
f
R
Allegro con moto ♩= c. 120
186
189
S
193
dim.
196
199
unis.
T
p
mf
202

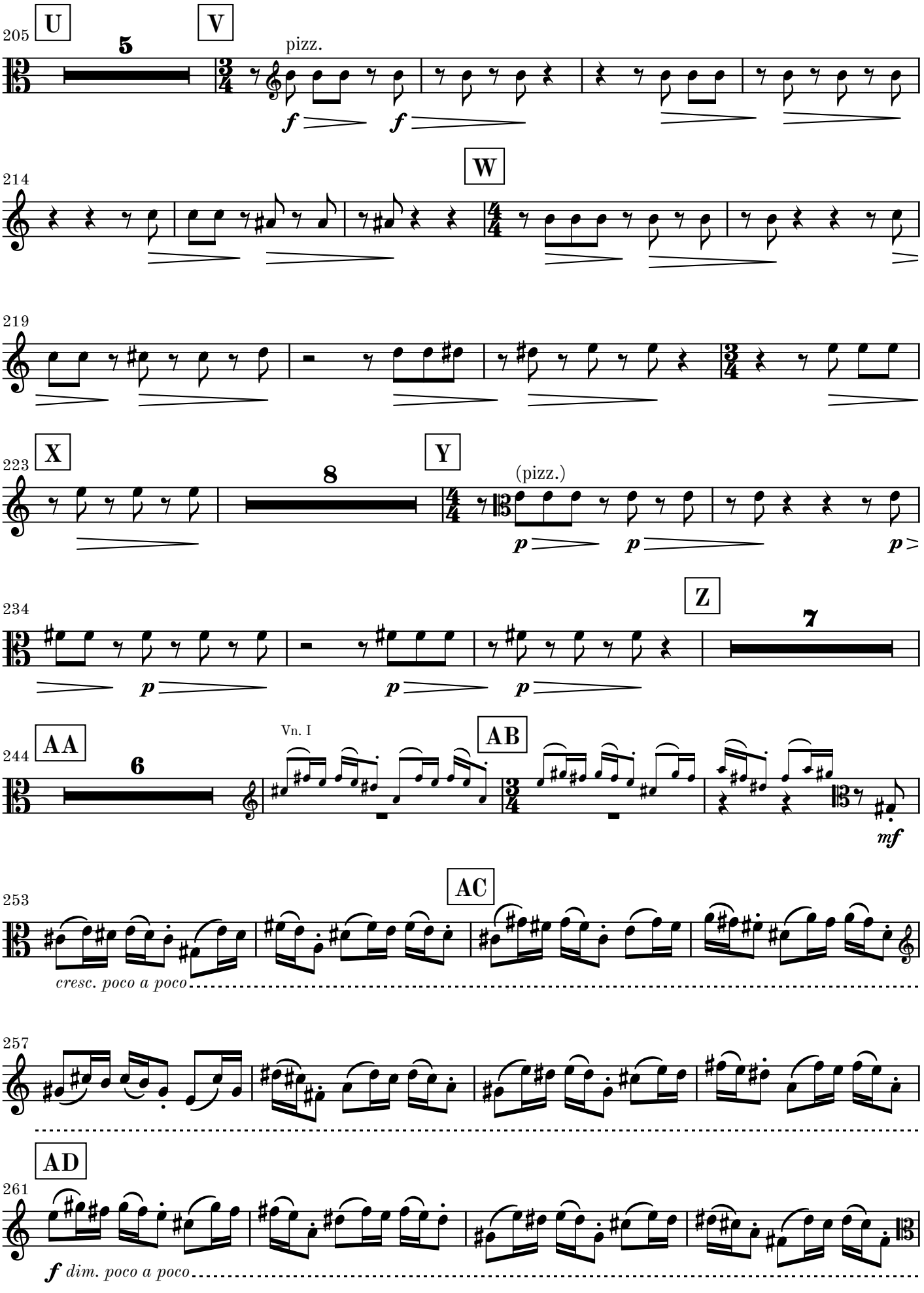
205
U
5
V
pizz.
f
f
214
W
219
223
X
8
Y
(pizz.)
p
p
p
234
Z
7
p
p
p
244
AA
6
Vn. I
AB
mf
253
AC
cresc. poco a poco
257
AD
261
f dim. poco a poco

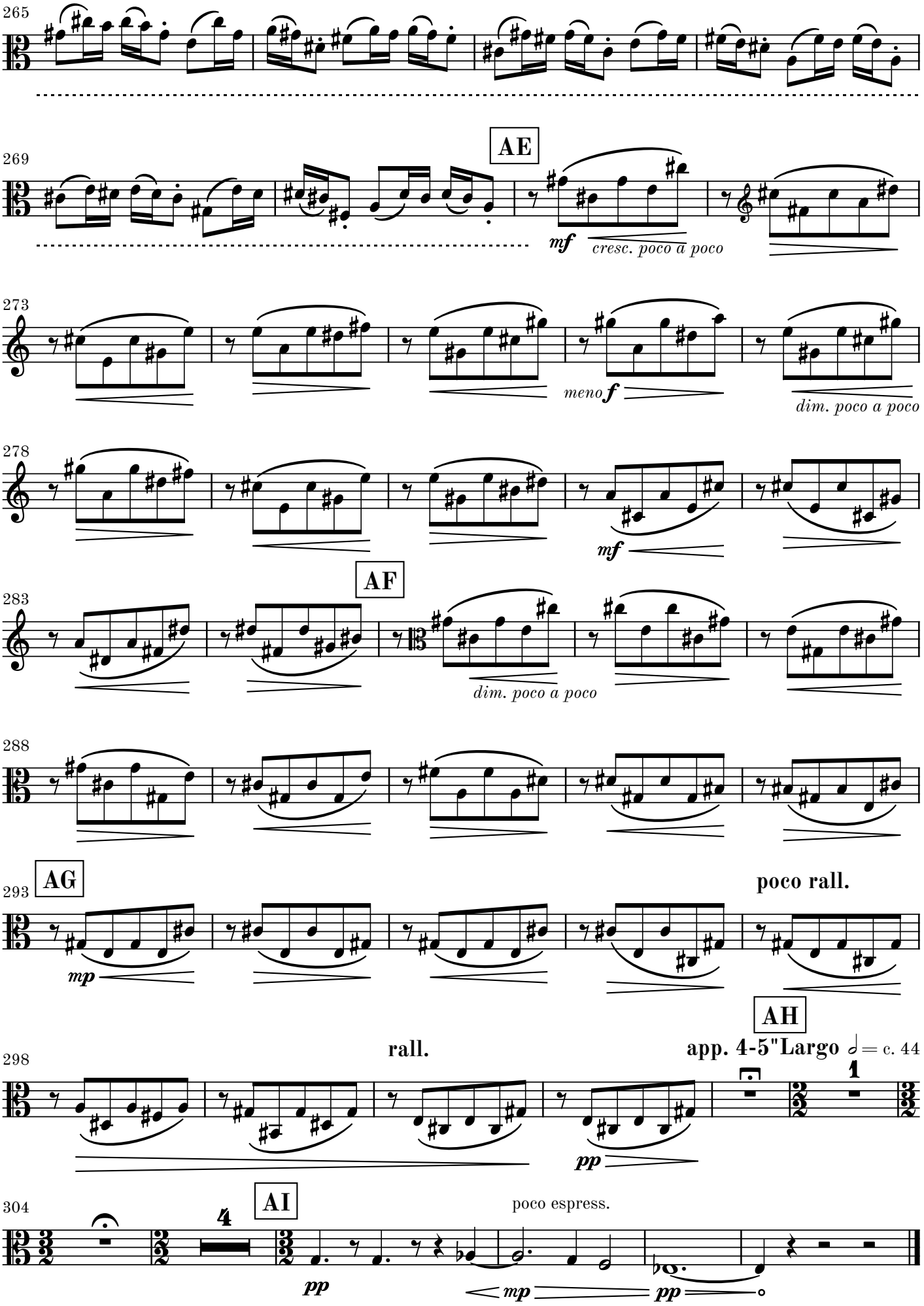
265
269
AE
mf
cresc. poco a poco
273
meno f
dim. poco a poco
278
mf
283
AF
dim. poco a poco
288
293
AG
poco rall.
mp
AH
298
rall.
app. 4-5"Largo 𝅗𝅥 = c. 44
pp
304
AI
poco espress.
pp
mp
pp